



Schouten Dental

www.sgdentalshop.com

New Intraoral Scanner

cameo *Elegant 3*



JUST SCAN IT



sgdentalshop.com

Meet cameo Elegant 3

Empowering a Highly Efficient Digital Chairside Solution

Say hello to cameo brand new intraoral scanner, Elegant 3! Exceptional, smart and elegant, Elegant 3 improves the overall clinical experience. It allows users to easily acquire vivid digital impressions in a faster and more accurate way.

Moreover, Elegant 3 comes with a wide range of different intelligent functions, guaranteeing more comfortable chairside experience and efficient clinic-lab collaboration.

Ergonomically Designed
for Optimal Hand-held
Operation

Dynamic LED Indicator



Automatic Anti-fogging

Autoclavable (100 times)

One-button Control
Motion Sensing Control

Light Weight: 240g



Two tip sizes accommodate adults and children

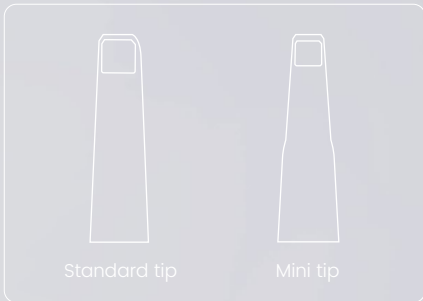

Standard tip

Mini tip

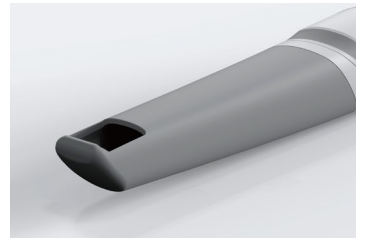
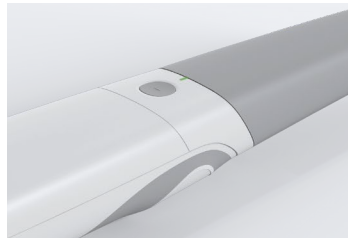
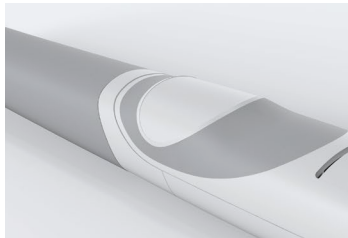

Capture Digital Impressions in Real Time

Fast, Accurate and Exceptional Scan Performance for Chairside Experience

The Elegant 3 scanner optimizes the hardware structure and software algorithm to make scanning faster.



Faster Scan

The scan speed is 30% faster than the last generation due to Elegant 3 drastically upgraded scanning technology.



More Accurate Scan

Thanks to optimized algorithms and imaging mechanism, Elegant 3 carries out more accurate and precise results by 30%, meeting the clinical needs of different applications.



Longer Scan Tip

Slimmer and 15% longer autoclavable scanner tips offer patients with more comfortable clinical experience.



Greater Scan Depth

Elegant 3 is suitable for various clinical scenarios including acquiring scan bodies and periodontal scans.

“ With Elegant 3, I can do part of the preparation and see how parallel it is or if there is enough space. I can then resharpen it, rescan it and that’s the biggest advantage, such a procedure is unthinkable with classic prints. ”

— ŠTĚPÁN VINKLER, MDDR. the Czech Republic



User-Friendly

Smart and Intuitive - Smooth Scanning Experience for Dentists

With powerful and intelligent data processing capabilities, Elegant 3 is easy to maneuver. Even beginners can get ideal scan results in minutes.



New UI

Neater and more user-friendly interface
More flexible workflow

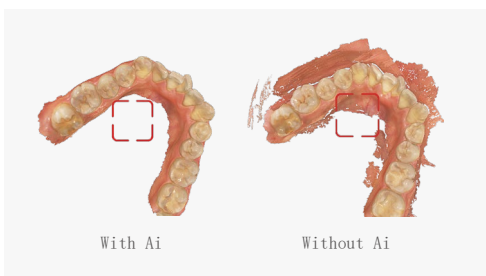

AI Scan

Automatically identifies and filters out unnecessary soft tissue data during scanning resulting in a quicker and cleaner scan process.

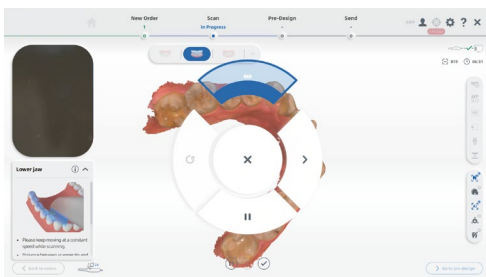

Motion Sensing

Dentists can scan with minimal contact with the computer, ensuring a safe and efficient scan experience.

Clinical Toolkit

The clinical toolkit assists dentists to evaluate and pre-design the scanned data in their own clinic. It facilitates effective communication with dental labs to deliver quality dental work with high efficiency.



Undercut Check

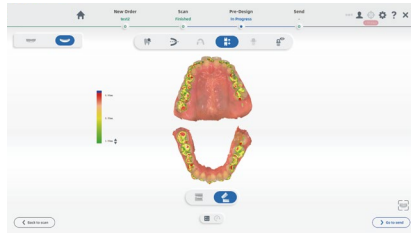

Bite Check

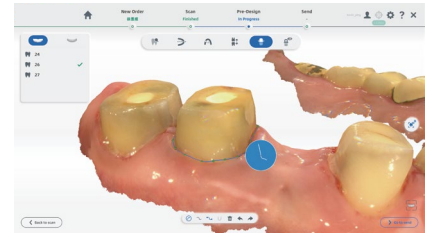

Margin Line Auto Extraction



Tooth Marking

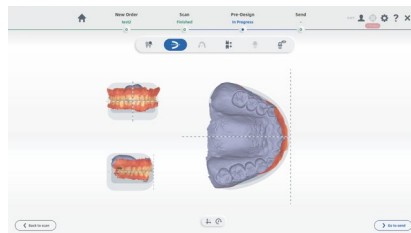

Coordinate Adjustment

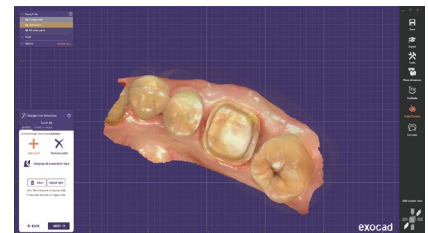

Direct Export into exocad

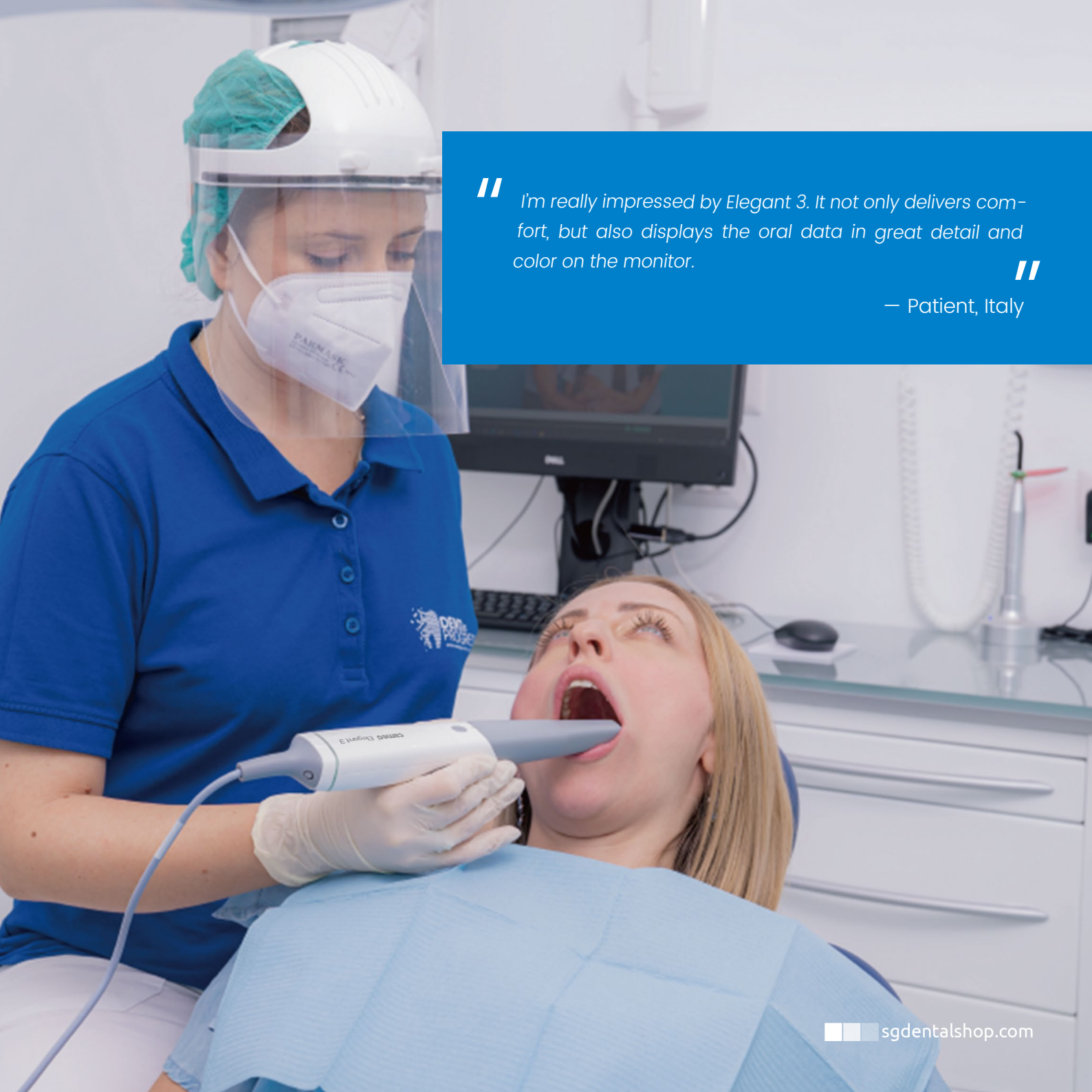

“ I’m really impressed by Elegant 3. It not only delivers comfort, but also displays the oral data in great detail and color on the monitor. ”

— Patient, Italy

Intuitive Dentist-Patient Communication

Clear and Engaged – Satisfactory Experience for Patients

Elegant 3, capable of more than just digital impression acquisition, is integrated with powerful 3D visualization tools to help dentists engage patients with their treatment plan and improve overall satisfaction.

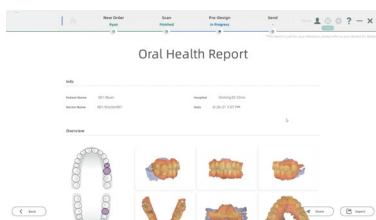

Oral Health Report

Health report includes information such as existing dental caries, missing teeth, dental calculus, pigment, etc. Patients have a better understanding of their oral health.

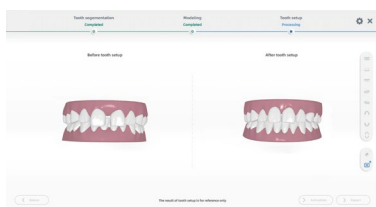

Ortho Simulation

Patients can preview images of their straightened-up results in real time.



Scan-to-print Process

Dental models can be edited and printed chairside enabling the direct visualization of the treatment plan and shortening the restoration fabrication cycle.

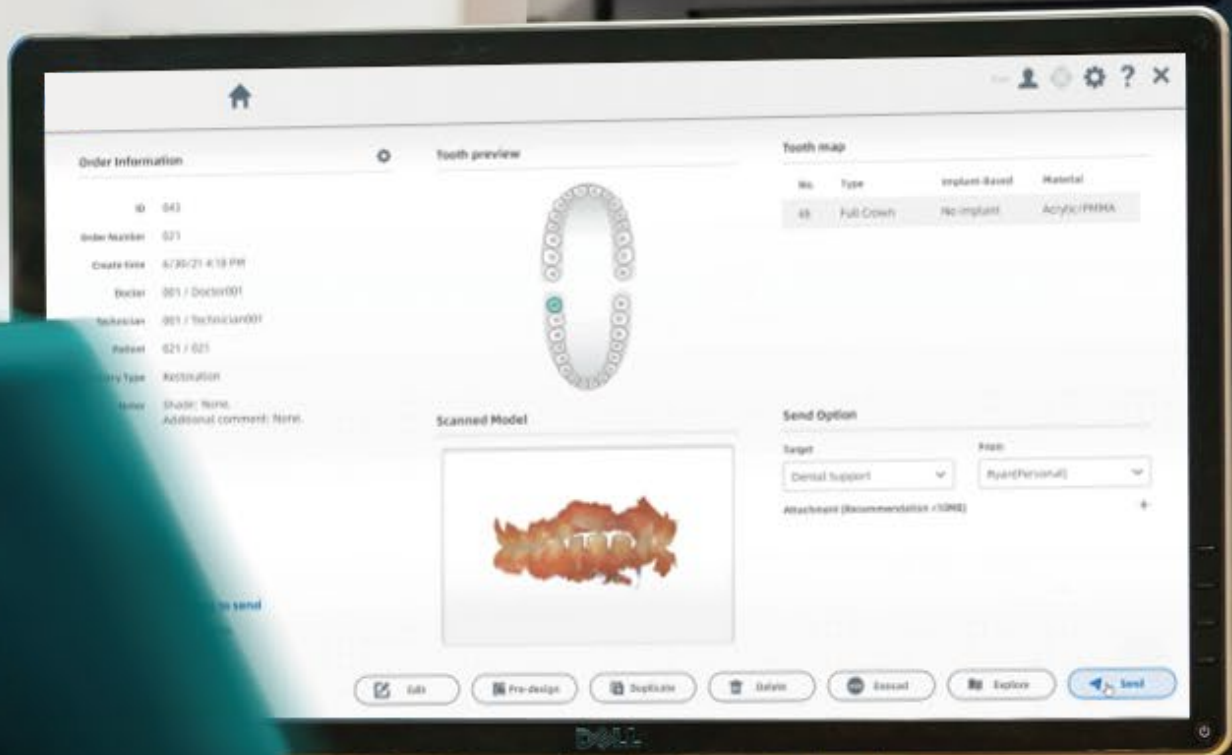

“ Elegant 3 streamlined the collaboration between practice and labs through their powerful cloud. One click, the order is sent. No additional explanation or calls. So easy and fast! ”

— Technician, USA

Efficient Dentist-Technician Collaboration

Standard and Unlimited - Seamless Collaboration for Dentists and Technicians

Elegant 3 helps streamline the collaboration between clinics and labs to achieve efficient and effective restorative works.

Cloud Data Platform

Cloud data platform enables data transmission, making it convenient for data transfer and communication between clinics and dental labs.

DENTAL CLOUD

Connecting clinics and dental labs,
Jointly build a healthy ecosystem of dental digital platform.



Data Transmission



Cloud Storage



Order Track



Communication



Extensive Range of Applications

Restoration, Implant, Orthodontics – Dental 3D Scanning Solutions

Elegant 3 intraoral scanner can be applied for clinical indications range spans general restorations, implants and orthodontics. Whether through same-day chairside restorations or clinic-dental lab workflow, it always provides a state-of-the-art user experience.



Orthodontics



6-Unit Bridge



Veneer

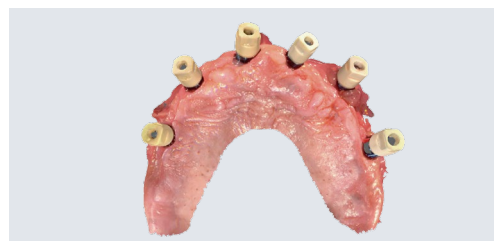

All-on-6 Implant



Inlay-onlay



Pediatric Dental Care



Cart Option

The dedicated cart solution was designed to professionally round off the Elegant 3 scanner experience in a broad array of working scenarios.

 sgdentalshop.com

*The laptop in the picture is excluded.



AIDITE (USA)
TECHNOLOGY CO.,LTD

AIDITE (GERMANY)
TECHNOLOGY CO.,LTD

Shanghai / Xi'an /
Chengdu / Shenzhen

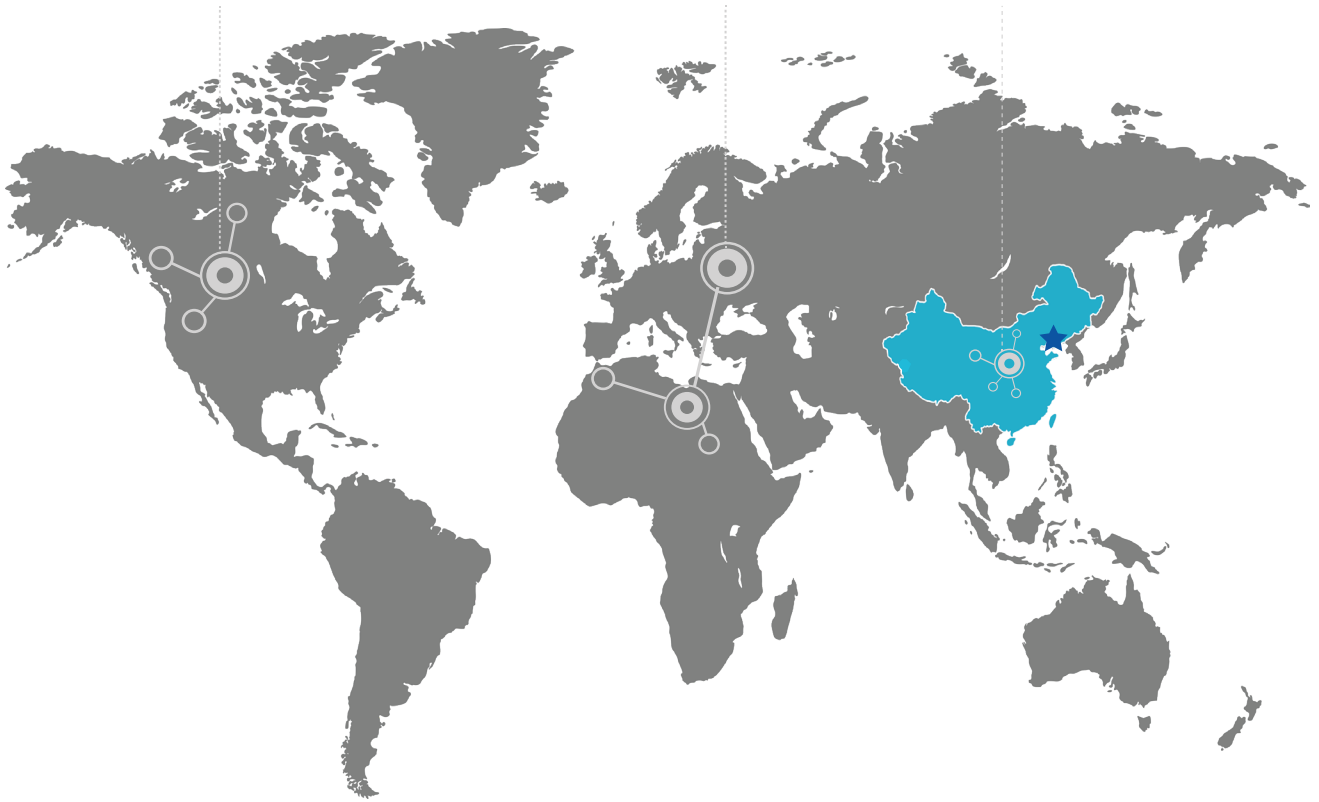

COOPERATIVE BUSINESS



ARUM



北京大学 口腔医学院
PEKING UNIVERSITY SCHOOL OF STOMATOLOGY

sgdentalshop.com

vhf

exocad



hyperDENT

3shape

Technical Specifications

cameo Elegant 3

Scan Field	Standard scanner tip: 16 mm × 12 mm × 22 mm Mini scanner tip: 12 mm × 9 mm × 22 mm
Scan Depth	-2-20 mm from exit surface of tip
Scan Principle	Non-contact scanner with structured light
Dimension (L × W × H)	281 mm × 33 mm × 46 mm
Weight	240 ± 10 g (without cables)
Output	STL, OBJ, PLY
Connector	USB 3.0
Power Input	12 V DC/3 A

Recommended PC Configuration

CPU	Intel Core i7-8700 or higher
Memory	16 GB or higher
Hard Disk Drive	256 GB SSD or above
Graphic Card (GPU)	NVIDIA® RTX 2060 6GB or higher
Operating System	Windows 10 Professional (64-bit) or later versions of Windows operating system
Display Resolution	1920 × 1080, 60Hz or higher
I/O Ports	More than 2 type-A USB 3.0 (or higher) ports



Schouten Dental

www.sgdentalshop.com



cameo Elegant 3

Schouten Dental
Schoutendental.nl
T: +31 (0) 186 603 600
E: info@sgdentalshop.com

 sgdentalshop.com