

PHOSPHOR PLATE SCANNER

eagle.ps

DABI ATLANTE

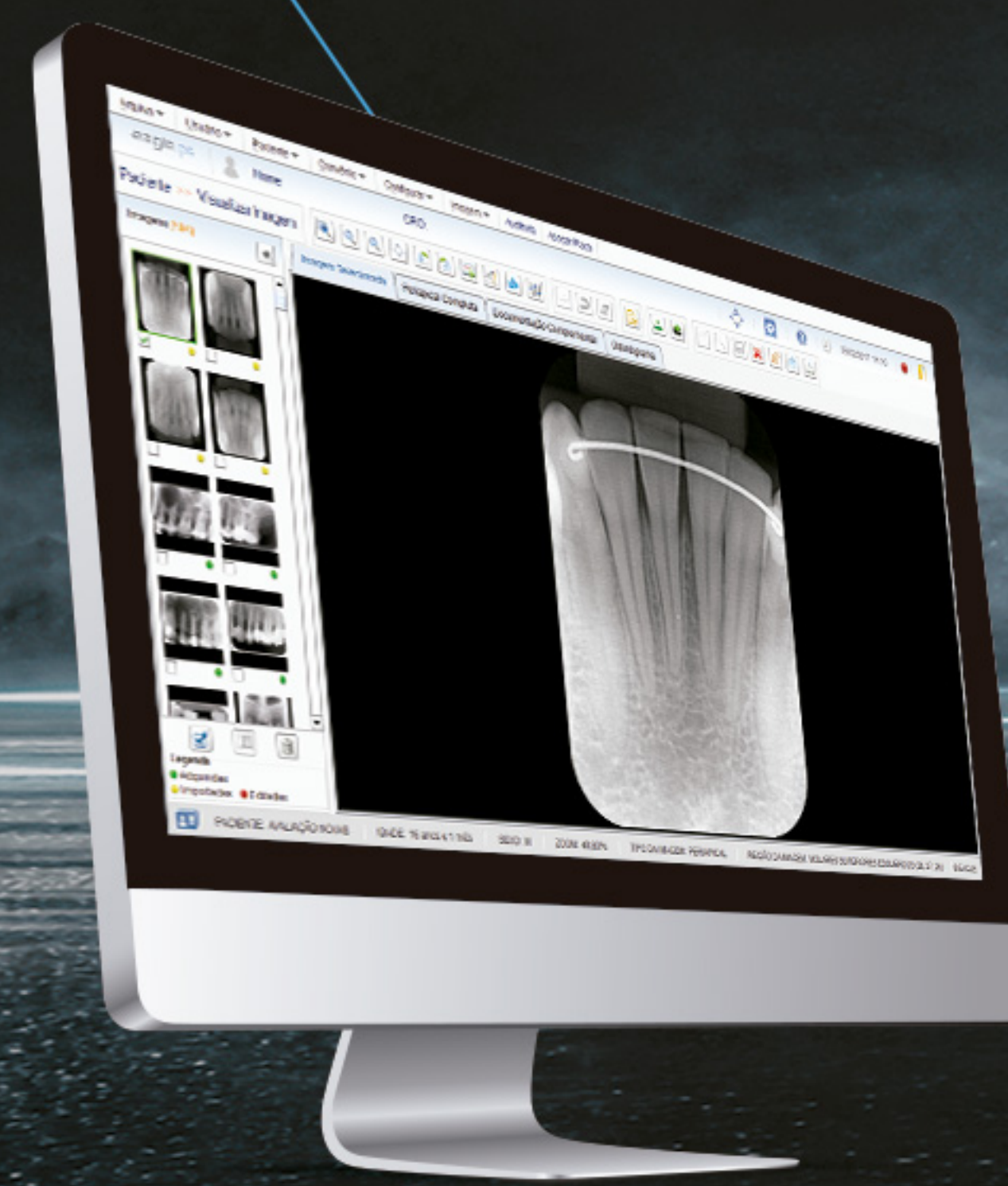
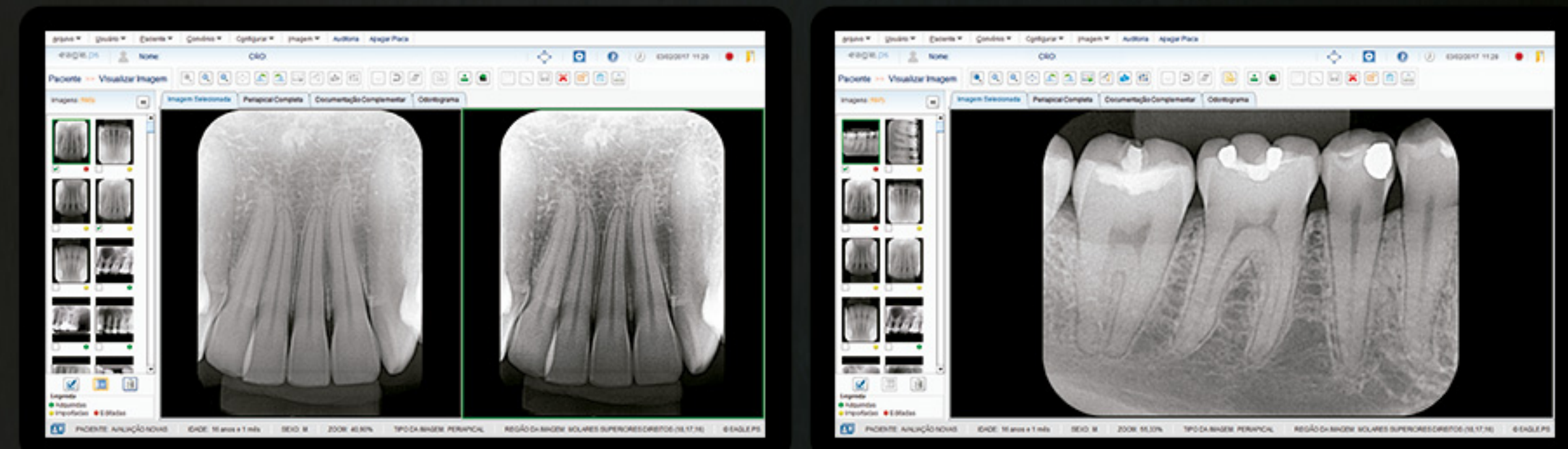

**INTRAORAL
PHOSPHORUS PLATES
IN SIZES 0, 1, 2 AND 3.**

MAIN FEATURES

- Phosphorus intraoral plates available in sizes 0, 1, 2 and 3;
- Comprehensive software, with editing tools such as: rotation, zoom, brightness, contrast and gamma adjustment, colour inversion, text insertion, arrows, circles, angle and segment measurement, report/diagnostics bar, odontogram, and full-screen image comparison;
- Register your patients, capture images instantly, organize and report all the radiographs in seconds;
- Allows the shared use of the software within a network - being a cost-effective and practical solution for offices with several rooms and clinic networks. For greater control, the software has the functionality of setting up multiple users and defining individual permissions per user;
- Export to various formats, including DICOM;
- Compatible with Radio Memory's Studio 2 and Studio 3;
- TWAIN driver, for compatibility with other software;
- Easy to send images via e-mail;
- Portable: plug and play, with easy-to-install software;
- Comes with four intraoral phosphorus plates: 3x size-2 & 1x size-0;
- Comes with a cleaner (Asepsi), indicated for hygiene of phosphor radiographic plates.



Intraoral phosphor plates are 30 times thinner than traditional wired sensors used in digital imaging, and provide 100% active area without losing important structures.



Illustrative Pictures. Dabi Atlante reserves the right to make changes to the design and technical specifications of products, with the authorization of ANVISA, in order to pursue its improvement. Anvisa: 10101139027. 51000000147 - Version May 2023



dabiatlante



dabiatlante_oficial



dabiatlante

DABI ATLANTE

Dabi Atlante is a member of the Alliage group. | Contact: sales@alliage-international.com **alliage**